

## PROPOSED SCHEME DESIGN OF BANKURA UNIVERSITY CAMPUS UCO BANK PROJECT

### AREA CALCULATION :

TOTAL BUILT UP AREA : 1776.24 SQ.FT.

CARPET AREA OF BANKING ZONE : 1113 SQ.FT.

CARPET AREA OF WAITING LOBBY : 204 SQ.FT.

CARPET AREA OF STRONG ROOM : 155 SQ.FT.

TOTAL CARPET AREA OF BANK : 1472 SQ.FT.

CARPET AREA OF ATM : 40 SQ.FT.

(NET CARPET AREA EXCLUDING COLUMNS, STRONG ROOM RCC WALL, AND ALL INTERNAL BRICK WALL.)

PASSAGE

### SCHEDULE OF DOOR:-

TYPE	DESCRIPTION	SIZE	NOS.	REMARKS
WPGD-1	Wooden Partly Glazed Door	3'-0" x 6'-6"	02	Fixed in Brick wall / Partition wall with auto door closer
WPGD-2	Glazed Door	2'-6" x 4'-6"	02	
WPD-1	Wooden Partition Door	3'-0" x 6'-6"	01	
FD-1	Flap Door	3'-0" x 4'-6"	01	Fixed in Partition wall
GD-1	Full Glass Door	4'-0" x 6'-6"	02	1/2" Toughened glass in pivot
GD-2		5'-0" x 6'-6"	01	
D1	Flush Door	3'-11" x 6'-6"	01	Fixed in masonry wall
D2	Flush Door	2'-6" x 6'-6"	04	
D3	PVC Door	1'-9" x 6'-6"	02	
SD	Strong Room Door			01

### SCHEDULE OF WINDOW:-

TYPE	DESCRIPTION	SIZE	NOS.	REMARKS
W1	Aluminium Sliding window	3'-0" x 4'-0"	01	Aluminium frame with grill fitting
W2	Louver window	2'-0" x 3'-0"	01	
W3	Aluminium Sliding window	1'-8" x 3'-0"	01	

### PARTICULARS

	COLUMN
	EXISTING BRICK WALL
	PROPOSED BRICK WALL
	WOODEN SOLID PARTITION
	WOODEN PARTLY GLAZED PARTITION

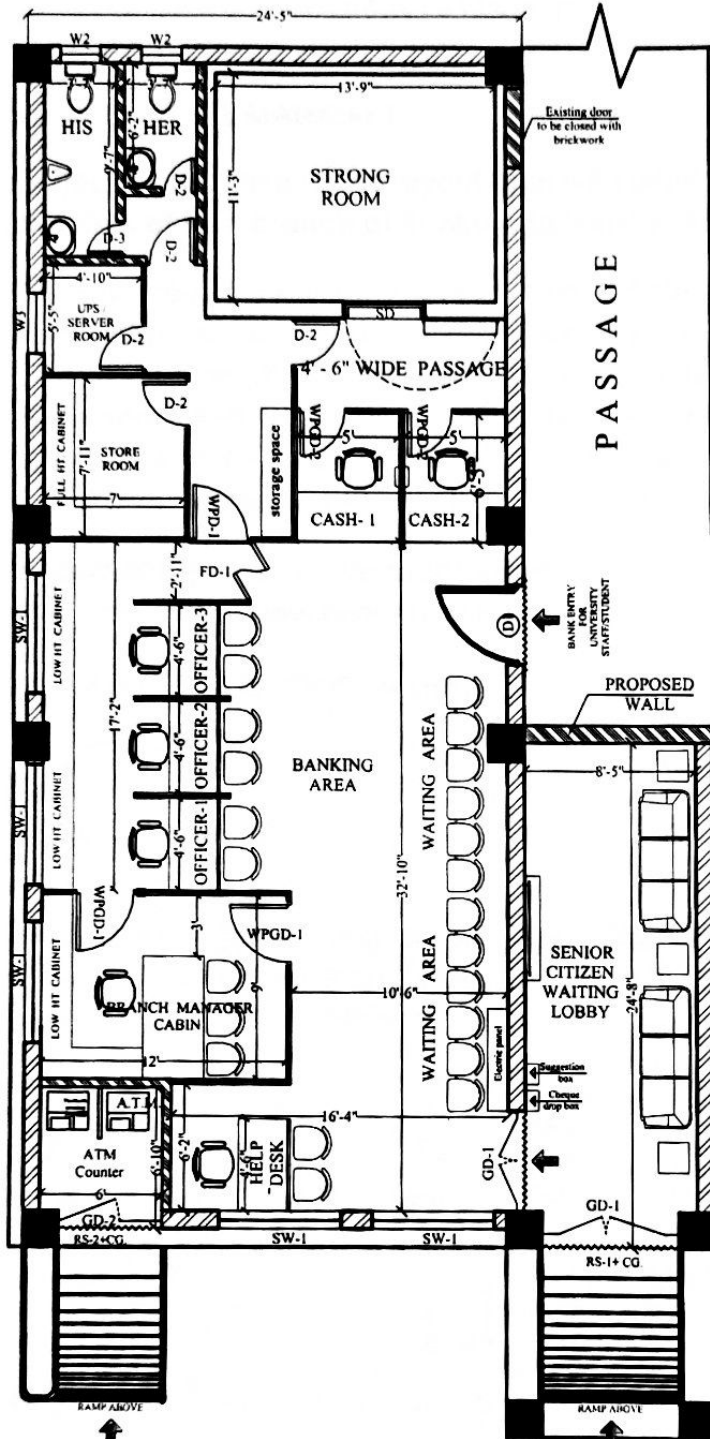

OPEN SPACE

Bankura- Ranigang Road

PROPOSED LAYOUT PLAN  
(GROUND FLOOR)

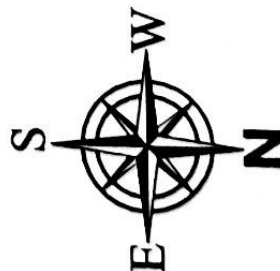

**UCO BANK**  
BANKURA UNIVERSITY  
CAMPUS

DRG NO.- UCO/ GR. FL./ PROPOSED.

DRAWN BY: S.D

DATE : 23.02.22



**ARCHI SPACE CONSULTANT**

PACIFIC WIND, 69/3A, RAJA S.C. MALLICK ROAD, 2ND FLOOR,  
NEAR BAGHAJATIN HOSPITAL, KOLKATA - 700047.  
MOB NO. - (+91)9830006396